

Patient report

Bio-Rad DATE: 08/19/2019
D-10 TIME: 06:49 PM
S/N: #DJ4I016123 Software version: 4.30-2
Sample ID: 10574916
Injection date 08/19/2019 06:36 PM
Injection #: 29 Method: HbA1c
Rack #: --- Rack position: 5

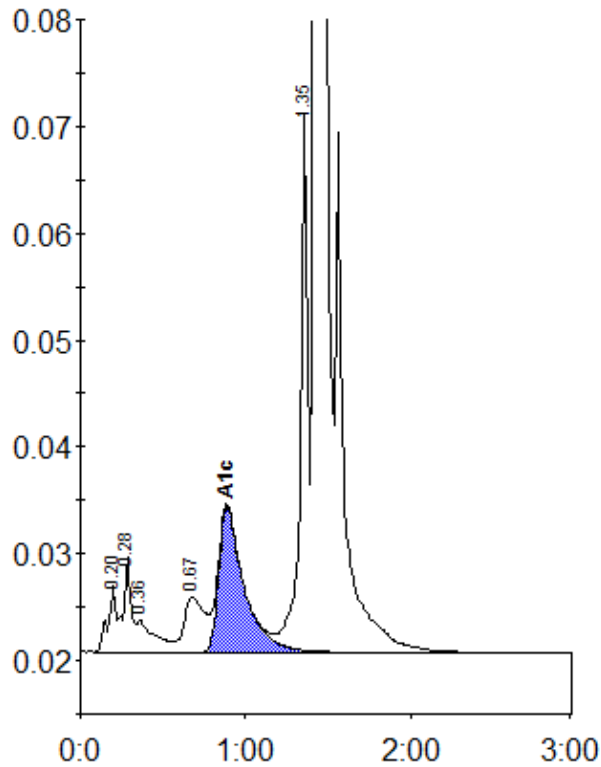

Peak table - ID: 10574916

Peak	R.time	Height	Area	Area %
A1a	0.20	6275	21652	0.8
A1b	0.28	8864	28872	1.1
Unknown	0.36	2994	23857	0.9
LA1c/CHb-1	0.67	5162	43644	1.7
A1c	0.89	13641	145156	7.5
P3	1.35	51602	164492	6.3
A0	1.42	701174	2188630	83.7
Total Area:		2616303		

Concentration:	%
A1c	7.5